

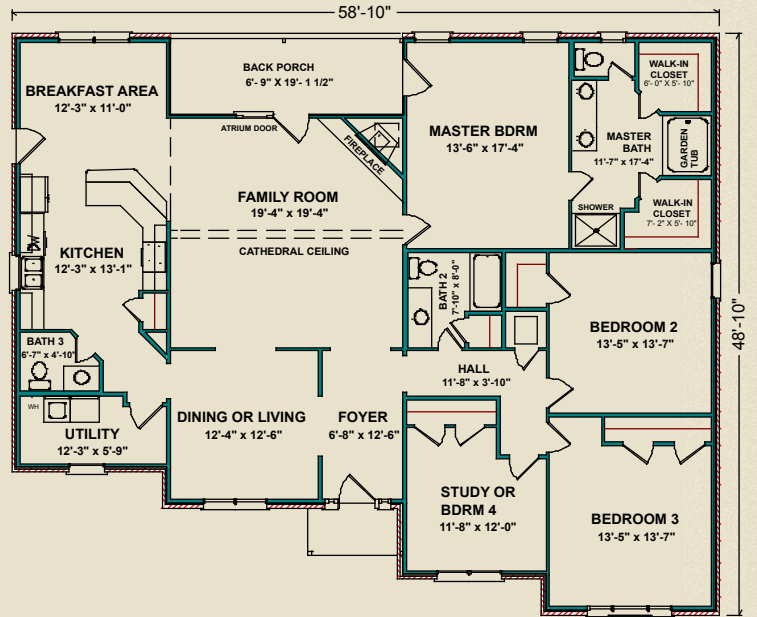

More of Everything

Kingswood

The new Kingswood is a large plan that combines luxury, flexibility and convenience. The roofline features five different elevations and brick and vinyl gables. A modern angled counter between the kitchen and breakfast area keeps the cook "part of the action" and makes meal preparation enjoyable family time. The kitchen entry means convenient offloading of groceries and supplies where they are used and stored. The room to the right of the foyer could serve as a study or bedroom. The room to the left could be used as a dining room, living room or children's playroom with easy access to the kitchen. The large family room has a dramatic cathedral ceiling, attractive corner fireplace and atrium doors to the gracious covered back porch. All the bedrooms feature large closets—the master suite has two walk-in closets! The master bath offers a garden tub and stand-alone shower as well as separate vanities.



2,383 sq. ft.

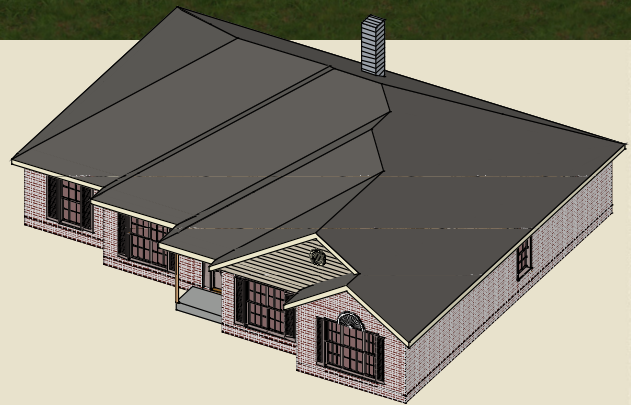

Photos may include optional features.

AL
251.666.3950 | 800.489.1014

MS
228.687.1143 | 877.410.6175

FL
850.477.0006 | 866.775.0006

heritagehomesfamily.com